

AS-BUILT SURVEY OF 219 CATALAN BOULEVARD NORTHEAST, ST. PETERSBURG, FLORIDA, USA
 EAST 46 FEET OF LOT 482 AND WESTERLY 28 FEET OF LOT 481, BRIGHTBAY UNIT THREE OF SNELL ISLE, ACCORDING TO THE
 MAP OR PLAT THEREOF AS RECORDED IN PLAT BOOK 20, PAGE 28, OF THE PUBLIC RECORDS OF PINELLAS COUNTY, FLORIDA

SUBJECT PARCEL IS SHOWN ON THE FEMA FLOOD INSURANCE MAP
 AS BEING IN ZONE VE

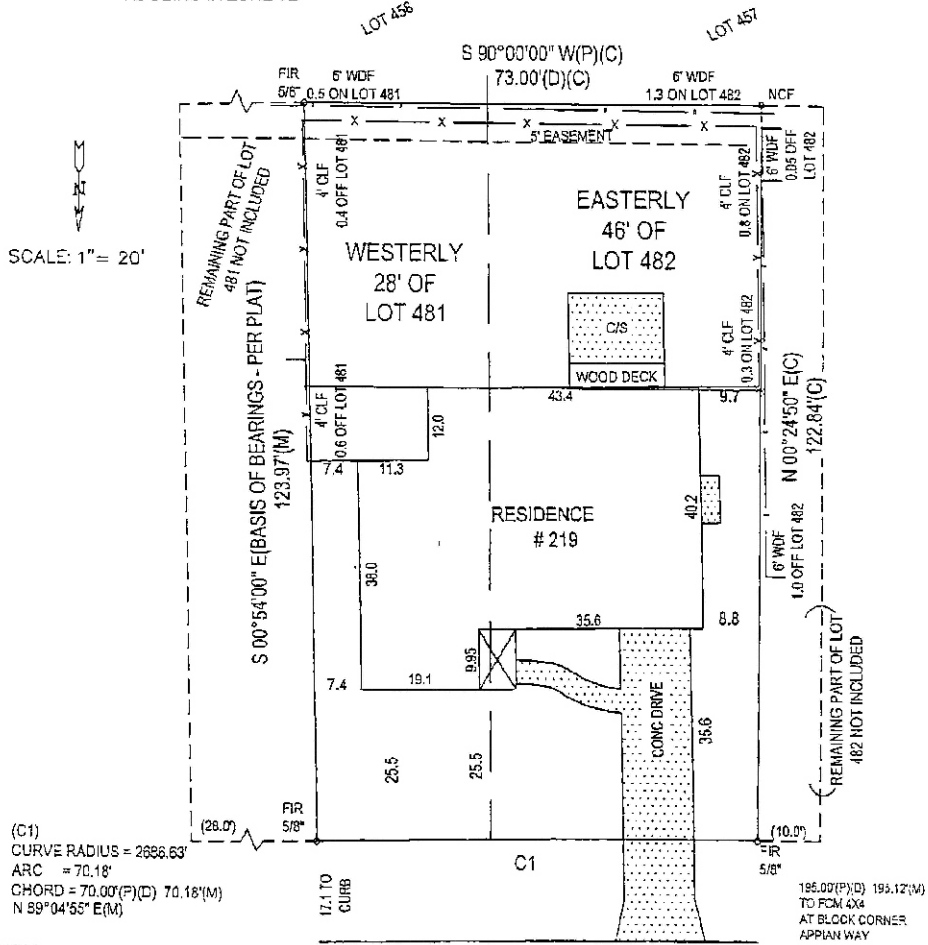

(C1)
 CURVE RADIUS = 2686.63'
 ARC = 70.18'
 CHORD = 70.00(F)(D) 70.18(M)
 N 59°04'55" E(M)

ALL NEIGHBOR VERTICES OF LOT LINES, QUADRANTS OR OTHER ADJACENT AREAS
 WERE LOCATED, MEASUREMENTS WERE MADE TO THE FACE AND ARE NOT TO BE
 USED TO DETERMINE CORNER POSITIONS OR TO LOCATE CORNERS UNLESS OTHERWISE SHOWN.

THIS SURVEY IS NOT TO BE USED FOR CONSTRUCTION OR RECORD.
 THIS SURVEY IS MADE FOR THE EXCLUSIVE USE OF THE CURRENT OWNERS OF THE
 PROPERTY AND HAS NO OTHER FINANCIAL IMPORTANCE OR SIGNIFICANCE TO THE
 DEGREE WITHIN ONE YEAR OF THE FIELD DATE NOTED ON THIS SURVEY.

NOT VALID WITHOUT THE SIGNATURE AND THE
 ORIGINAL RAISED SEAL OF A FLORIDA LICENSED
 SURVEYOR AND MAPPER

COVERED ENTRANCE, BOUNDARY MARKER, SCHEDULED EXCLUDED WITH POLE, CHAIN LINK FENCE, WOOD FENCE

NOTE: THIS SURVEY WAS PERFORMED WITHOUT THE BENEFIT OF A TITLE COMMITMENT.
 NOTES: (1) IN COMPLIANCE WITH F.A.C. 61G17-6.0031-4-E, IF LOCATION OF EASEMENTS OR RIGHTS-OF-WAY OF RECORD, OTHER THAN
 THOSE ON RECORD PLATS, IS REQUIRED, THIS INFORMATION MUST BE FURNISHED TO THE SURVEYOR AND MAPPER. (2) IF APPLICABLE,
 FENCES SHOWN HEREON ON OR OFF LINES, (APPROX.) (3) NO EXCAVATION OR MAPPING OF UNDERGROUND IMPROVEMENTS HAS BEEN
 PERFORMED. CORNER MARKERS ARE 1/2" DIAMETER UNLESS NOTED OTHERWISE.
 BASIS OF BEARINGS IS R/W LINE (USING PLAT BEARING OR ASSUMED) UNLESS NOTED OTHERWISE.

LEGEND: (C) = CALCULATED, C# = CURVE NUMBER, CB = CABLE BOX, LP = LIGHT POLE, C/S = CONCRETE SLAB, C/W = CHAIN LINK FENCE, CONC = CONCRETE
 CON = CONCRETE SIDEWALK, (D) = DEED, DE = DRAINAGE EASEMENT, ED = ELECTRIC BOX, EDW = EDGE OF WATER, E/W = FENCE CORNER, FFC = FENCE
 FOUND ON RECORD PLATS, FOM = FOUND CONCRETE MONUMENT (4"X4" UNLESS NOTED), FIR = FOUND IRON PIPE, FIP = FOUND IRON ROD, FEN = FOUND NAIL, FND = FOUND NAIL
 AND DISK, GA = GUY ANCHOR, ID = IDENTIFICATION (M) = MEASURED, MH = MANHOLE, O/W = OVERHEAD WIRE, O/A = OVER ALL, (P) = PLAT, PC = POINT OF CURVATURE,
 PP = POWER POLE, POB = POINT OF BEGINNING, POC = POINT OF COMMENCEMENT, PRM = PERMANENT REFERENCE MONUMENT, R/W = RIGHT OF WAY, SIR = SET 1/2" IRON ROD
 LB 8912, SMD = SET NAIL AND DISK LB 8912, TRF = TRANSFORMER, TOB = TOP OF BANK, TP = PHONE PEDESTAL, UE = UTILITY EASEMENT, WB = WATER BOX, WDF = WOOD FENCE

Know It Now, Inc. LOCATION - 1569 MAIN STREET, DUNEDIN, FLORIDA
 Florida Equal Opportunity Certification MAIL - 1497 MAIN ST., BOX 321 - DUNEDIN, FL 34698
 AUTHORIZATION NUMBER: LE 8912 VOICE 727-415-6303 FAX 727-736-2455

CERTIFIED EXCLUSIVELY TO THE BELOW PARTIES

GEORGE M. & LYNN M. MCDANIEL
 BANK OF AMERICA, N.A.
 TITLE INSURORS OF FLORIDA
 CHICAGO TITLE INSURANCE COMPANY

Bill Hyatt

I CERTIFY THAT THIS SURVEY WAS MADE UNDER
 MY DIRECTION AND THAT IT MEETS THE MINIMUM
 TECHNICAL STANDARDS SET FORTH BY THE BOARD
 OF PROFESSIONAL SURVEYORS AND MAPPERS IN
 CHAPTER 61G17-6, FLORIDA ADMINISTRATIVE CODE,
 PURSUANT TO SECTION 472.027, FLORIDA STATUTES.

DATE OF FIELD WORK: 6-10-05
 DATE SIGNED: 8-13-05
 BILL HYATT

Surveyor & Mapper Number 4636