

ELLY CLAIRE

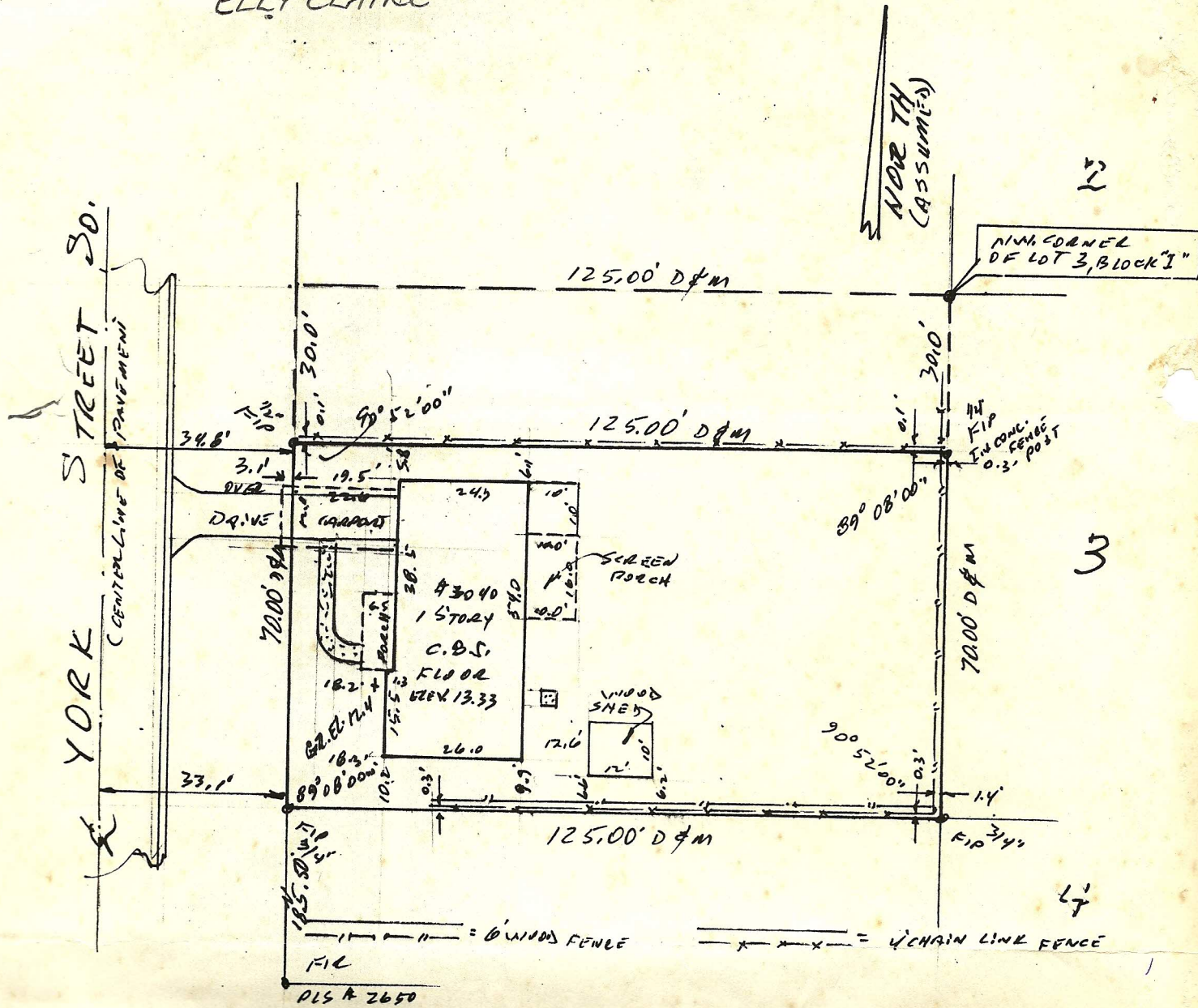

A SURVEY OF THE FOLLOWING :

Begin at the Northwest corner of Lot 3, Block 1, TORRES ADDITIONAL SUBDIVISION of Lot 5, run thence South 100 feet, thence West 125 feet more or less to York Street, thence North along the East boundary of York Street 100 feet thence East 125 feet more or less to the point of beginning, LESS the North 30 feet, the said subdivision being recorded in Daed Book "S", page 276, public records of Hillsborough County, Florida, of which Pinellas County was formerly a part.

"BOUNDARY SURVEY"

LEGEND: F.I.R. = FOUND IRON ROD; F.C.I.R. = FOUND CAPPED IRON ROD; S.C.I.R. = SET CAPPED IRON ROD; F.I.P. = FOUND IRON PIPE; F.C.I.P. = FOUND CAPPED IRON PIPE; F.N.D. = FOUND NAIL & DISK; S.N.D. = SET NAIL & DISK; F.C.M. = FOUND CONCRETE MONUMENT; P.R.M. = PERMANENT REFERENCE MONUMENT; P.C.P. = PERMANENT CONTROL POINT; P.I. = POINT OF INTERSECTION; R/W = RIGHT OF WAY; ELEV. = ELEVATION; C.B.S. = CONCRETE BLOCK STRUCTURE