

MAP OF SURVEY

WATERWAY (Per Plat)
150' Seawall to Seawall (Per Plat)

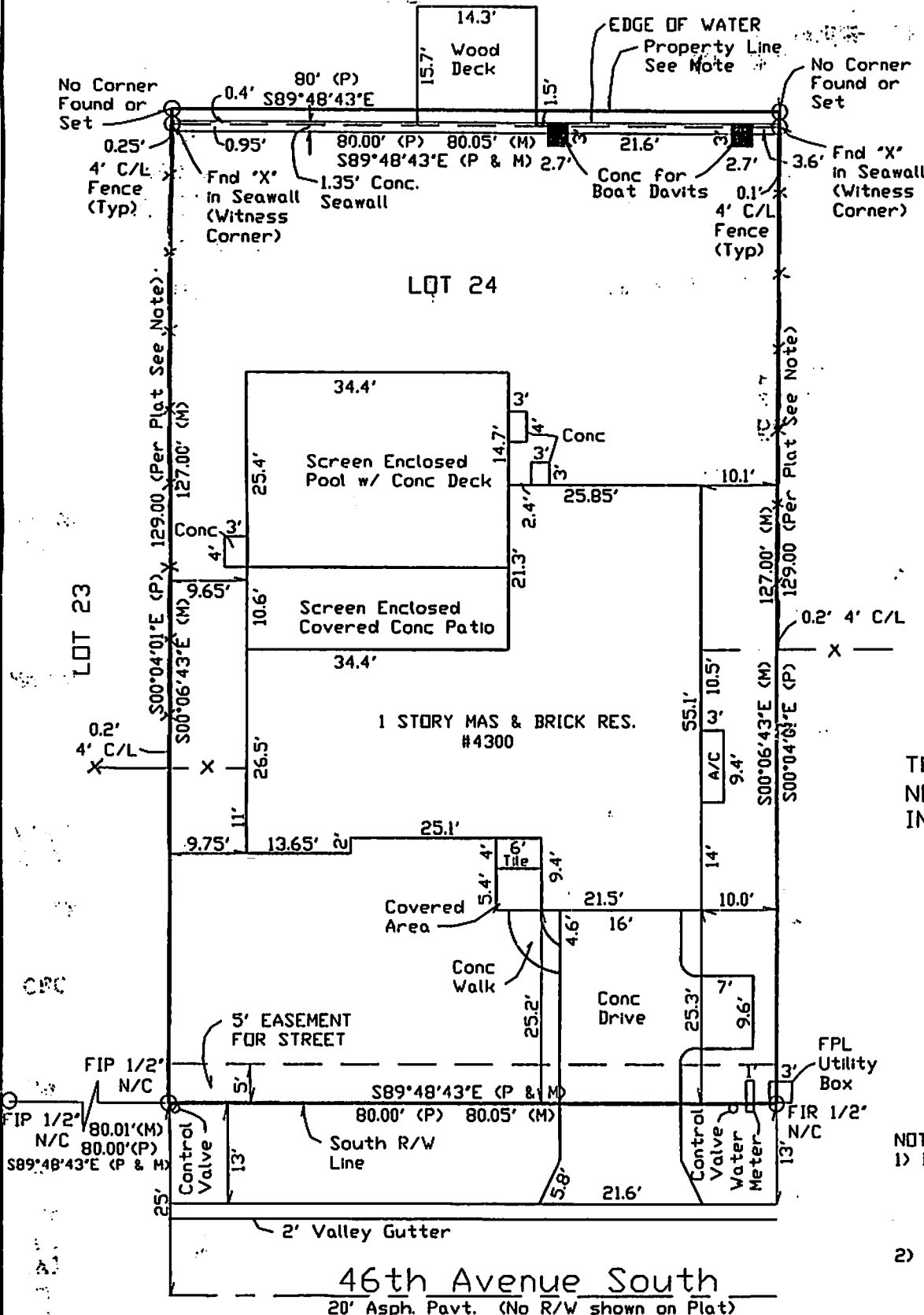

THIS AREA NOT INCLUDED IN PLAT OF RECORD

- NOTE:
- 1) BEARINGS BASED ON THE SOUTH R/W LINE OF 46TH AVENUE SOUTH BEING S89°48'43"E AS PER PLAT OF RECORD.
 - 2) PROPERTY LINES EXTEND 2' BEYOND SEAWALL (PER PLAT OR RECORD).
 - 3) ALL NOTES PER PLAT OF RECORD APPLY.

LEGAL DESCRIPTION:
Lot 24, MAXIMO MDRINGS UNIT TEN, according to map or plat thereof as recorded in Plat Book 66, Page 83, in the Public Records of Pinellas County, Florida.

PREPARED FOR: THE CLOSING TABLE, INC., FIRST AMERICAN TITLE, SOUTHERN EXCHANGE, WILLIAM & MARGARET SCHRICKE & ALGER SCHRICKE

LEGEND

R/W - RIGHT OF WAY	SPKND - SET PK NAIL
C/L - CENTERLINE	AND DISC
A/C - AIR CONDITIONER	FPKND - FOUND PK NAIL
C/S - CONCRETE SLAB	AND DISC
S/W - SIDEWALK	FPPIP - FOUND PINCHED IRON PIPE
R/R - RIVER ROCK	FCIR - FOUND CAPPED IRON ROD
(M) - MEASURED	SCIR - SET CAPPED IRON ROD
(C) - CALCULATED	FIR - FOUND IRON ROD
(R) - RECORD	FIP - FOUND IRON PIPE
(D) - DEED	PCP - PERMANENT CONTROL POINT
(P) - PLAT	S-T-R - SECTION-TOWNSHIP-RANGE
BLK - BLOCK	CONC - CONCRETE
FND - FOUND	ASPH - ASPHALT
FCM - FOUND CONCRETE MONUMENT	PAVT - PAVEMENT
MAS - MASONRY	BLVD - BUILDING ELEVATION
HT - HEIGHT	C.O. - CLEANOUT
WD - WOOD	N/C - NO CAP
CL - CHAIN LINK	
RES - RESIDENCE	
REV - REVISION	
NCF - NO CORNER FOUND OR SET	

TYPE OF SURVEY: BOUNDARY W/ LOCATIONS

FLOOD ZONE INFORMATION:
SUBJECT PROPERTY SHOWN HEREON LIES IN FIRM ZONE A12 ACCORDING TO THE NATIONAL FLOOD INSURANCE RATE MAP, COMMUNITY NO. 123148 PANEL NO. 0007 SUFFIX B, REVISED 9-30-83

THE FLOOD ZONE SHOWN HEREON IS ESTIMATED ONLY AND IS NOT PART OF THIS BOUNDARY & LOCATION SURVEY

I HEREBY CERTIFY THAT THE SKETCH OF THE AFFIXED SURVEY HEREON REPRESENTS AN ACTUAL SURVEY MADE UNDER MY DIRECTION AND THAT TO THE BEST OF MY KNOWLEDGE AND BELIEF THERE ARE NO ENCROACHMENTS EXCEPT AS ILLUSTRATED HEREON AND THAT THIS SURVEY MEETS THE MINIMUM TECHNICAL STANDARDS SET FORTH BY THE FLORIDA BOARD OF PROFESSIONAL SURVEYORS AND MAPPERS IN CHAPTER 61017 FLORIDA ADMINISTRATIVE CODE PURSUANT TO SECTION 47.027 FLORIDA STATUTES.

Charles F. Rodriguez
CHARLES F. RODRIGUEZ, PLS NO. 5354
UNLESS IT BEARS THE SIGNATURE AND THE ORIGINAL RAISED SEAL OF A FLORIDA LICENCED SURVEYOR & MAPPER THIS DRAWING, SKETCH, PLAT OR MAP IS FOR INFORMATIONAL PURPOSES ONLY AND IS NOT VALID

MCC
ENGINEERING & SURVEYING
813-935-8261 • FAX 813-931-0708 • TOLL FREE 1-800-817-8261
P.O. BOX 82189 • TAMPA, FLORIDA 33682
12421 NORTH FLORIDA AVENUE • SUITE C220 • TAMPA, FL 33612

NO UNDERGROUND INSTALLATIONS OR IMPROVEMENTS HAVE BEEN LOCATED EXCEPT AS NOTED. NO INSTRUMENTS OF RECORD REFLECTING EASEMENTS, SETBACKS, RESTRICTIONS, RIGHTS OF WAY, AND/OR OWNERSHIP WERE FURNISHED THIS SURVEYOR EXCEPT AS SHOWN.	REV 1		FIELD DATE	DRAWN BY	DW	DATE	2/29/96
	REV 2			PARTY CHIEF	GM	S-T-R	3-32S-16E
	REV 3		2/27/96	CHECKED BY	CR	JOB NO.	21996