

2570 Oakdale Street S. • St. Petersburg

SURVEY

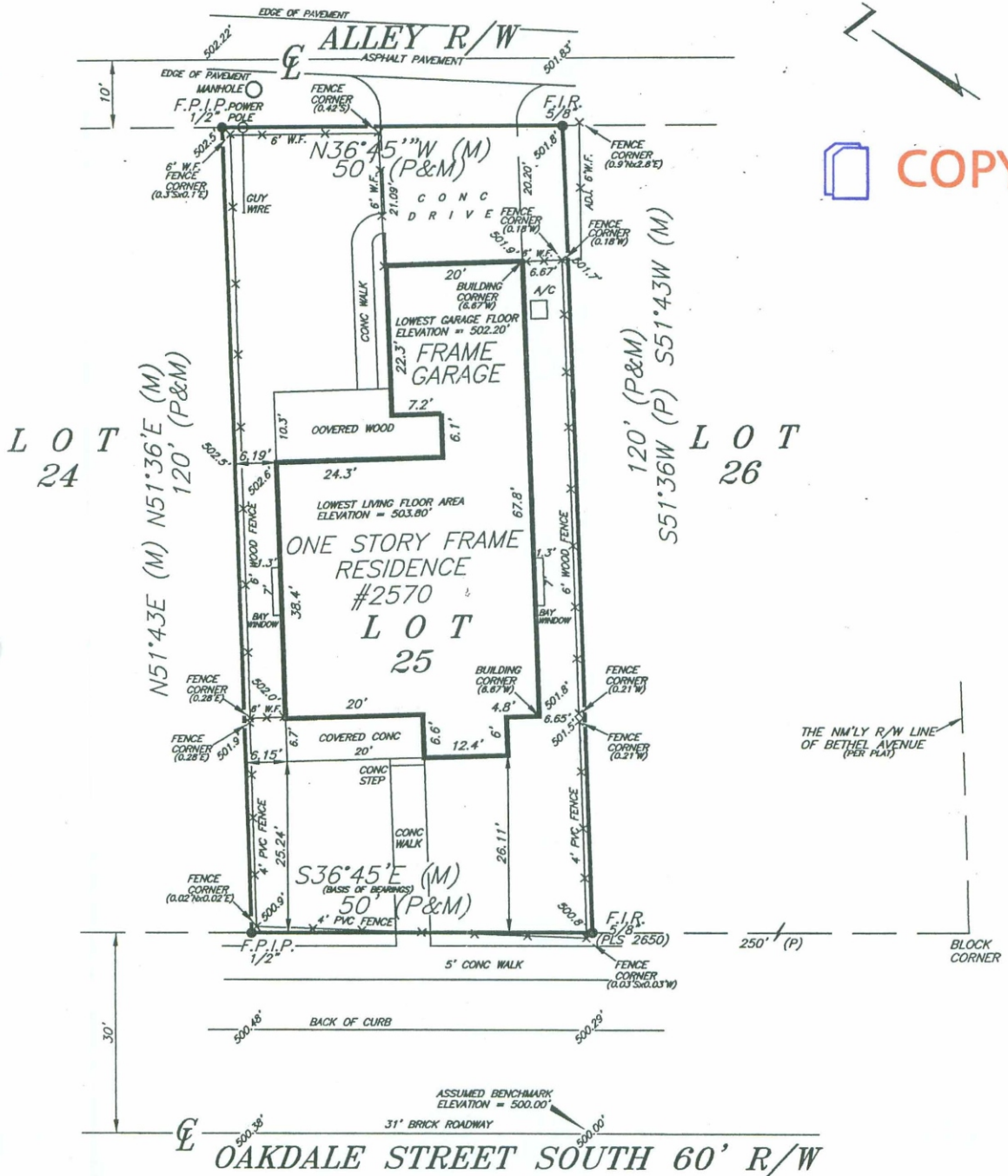

A Land Survey of Lot 25, SOUTH SHORE PARK, according to the map or plat thereof as recorded in Plat Book 3, Page 48, Public Records of Pinellas County, Florida.

JOB NUMBER: 52625	DAVID C. HARNER	FLOOD ZONE: "X"
TELEPHONE: (727) 360-0636	PROFESSIONAL LAND SURVEYOR	FLOOD MAP DATE: 9/03/03
DATE OF FIELD SURVEY: 11/11/05	9925 GULF BOULEVARD	COMMUNITY NUMBER: 125148
SCALE: 1 INCH = 20 FEET	TREASURE ISLAND, FL 33706	PANEL NUMBER: 0282 G
DRAWN BY: DIG	SECTION 31 TOWNSHIP 31 SOUTH RANGE 17 EAST	CHECKED BY: DCH