

SURVEY SKETCH OF BOUNDARY SURVEY

NOT FOR CONSTRUCTION
NOT FOR DESIGN

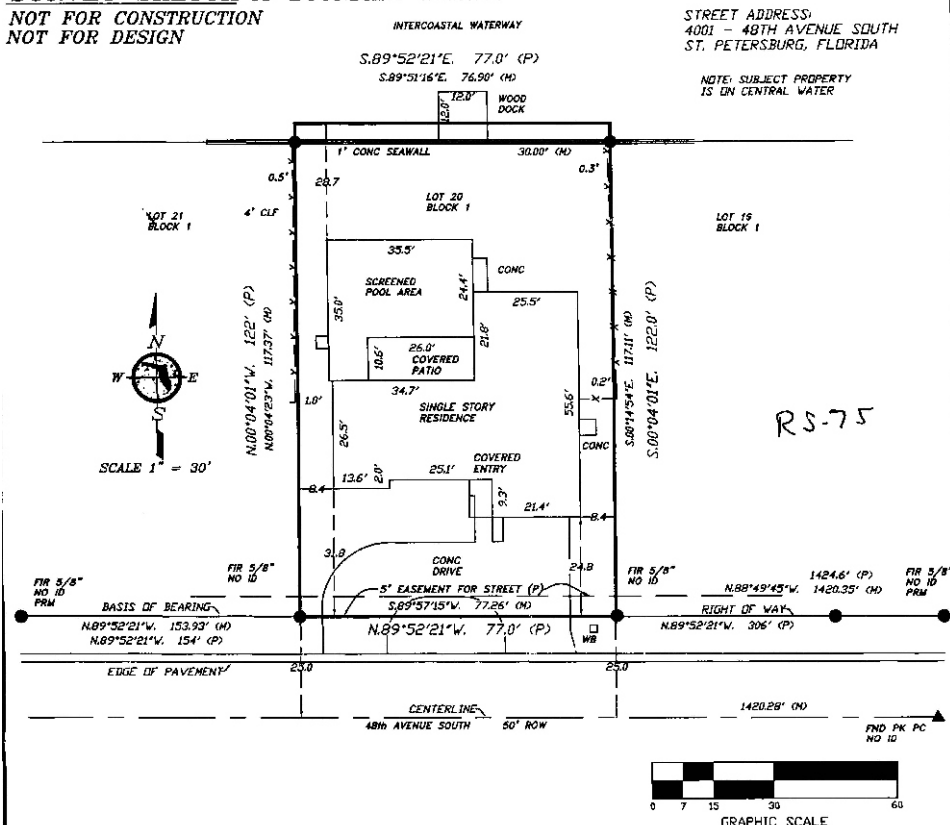

STREET ADDRESS:
4001 - 48TH AVENUE SOUTH
ST. PETERSBURG, FLORIDA

NOTE: SUBJECT PROPERTY
IS IN CENTRAL WATER

LEGAL DESCRIPTION :

LOT 20, BLOCK 1, MAXIMO MOORINGS UNIT FIFTEEN
ACCORDING TO THE PLAT THEREOF, AS RECORDED IN PLAT
BOOK 68, PAGE 66, OF THE PUBLIC RECORDS OF PINELLAS
COUNTY, FLORIDA.

CERTIFIED TO :

BERNARD EUGENE AND JOYCE A. LANE
FIRST NATIONWIDE MORTGAGE
ANCLOTE TITLE SERVICES
STEWART TITLE GUARANTEE

FLOOD ZONE : 'A12' ELEV 10'
COMMUNITY PANEL 12514B-0027B
DATED : 09-30-83
(FLOOD ZONE : "B", "C", "D", & "X" ARE NOT
IN DESIGNATED FLOOD HAZARD ZONE AREA.)

NOTE : FENCE MEASURES ON OFF LINE APPROXIMATE LOCATION ONLY.

CERTIFICATION :

I CERTIFY THAT THIS SURVEY WAS MADE UNDER MY DIRECTION AND THAT IT MEETS
THE MINIMUM TECHNICAL STANDARDS SET FORTH BY THE BOARD OF PROFESSIONAL
LAND SURVEYORS AND MAPPERS IN CHAPTER 61G17-6, FLORIDA ADMINISTRATIVE CODE,
PURSUANT TO SECTION 617.027, FLORIDA STATUTES.

NOTE:
IN COMPLIANCE WITH F.A.C.
61G17-6.0031 (5) (E) IF LOCATION OF
EASEMENTS OR RIGHT-OF-WAY OF RECORD,
OTHER THAN THOSE ON RECORD PLAT, IS
REQUIRED, THIS INFORMATION MUST BE
FURNISHED TO THE SURVEYOR AND MAPPER.

BY : *[Signature]* SURVEY DATE : 4/28/99

CLINTON W. FINSTAD, PLS #2453 JEFFREY H. HILLIGLOSS, PLS #4488 LELAND F. DYSARD, PLS #3859
DAVID R.F. YOUNG, PSM #5878 KENNETH W. SMITH, PSM #5744 STEPHEN MACDONALD, PLS #4001
LELAND E. BEDWELL, PSM #5884 C. DREW BRANCH, PSM #5642 WILLIAM K. ALIFF, PLS #4047

NOT A CERTIFICATION OF TITLE, ZONING, EASEMENTS OR FREEDOM OF ENCUMBRANCES.
UNLESS IT BEARS THE SIGNATURE AND THE ORIGINAL RAISED SEAL OF A FLORIDA LICENSED SURVEYOR AND
MAPPER THIS DRAWING, SKETCH, PLAT OR MAP IS FOR INFORMATIONAL PURPOSES ONLY AND IS NOT VALID
PLEASE REFER TO REVERSE SIDE FOR GENERAL NOTES & ABBREVIATIONS.

F.L.A. SURVEYS CORP. PROFESSIONAL LAND SURVEYORS & MAPPERS-LB 6569	10810 72nd STREET STE 209 LARGO, FLORIDA 33777 727-797-3603 FAX 727-797-3567	REVISIONS
	3800 S. TAMiami TR STE 327 SARASOTA, FLORIDA 34239 941-925-4964 FAX 941-925-7061	PROJECT NO: 99-41388
DRAWN BY: SJ	CHECKED BY:	