

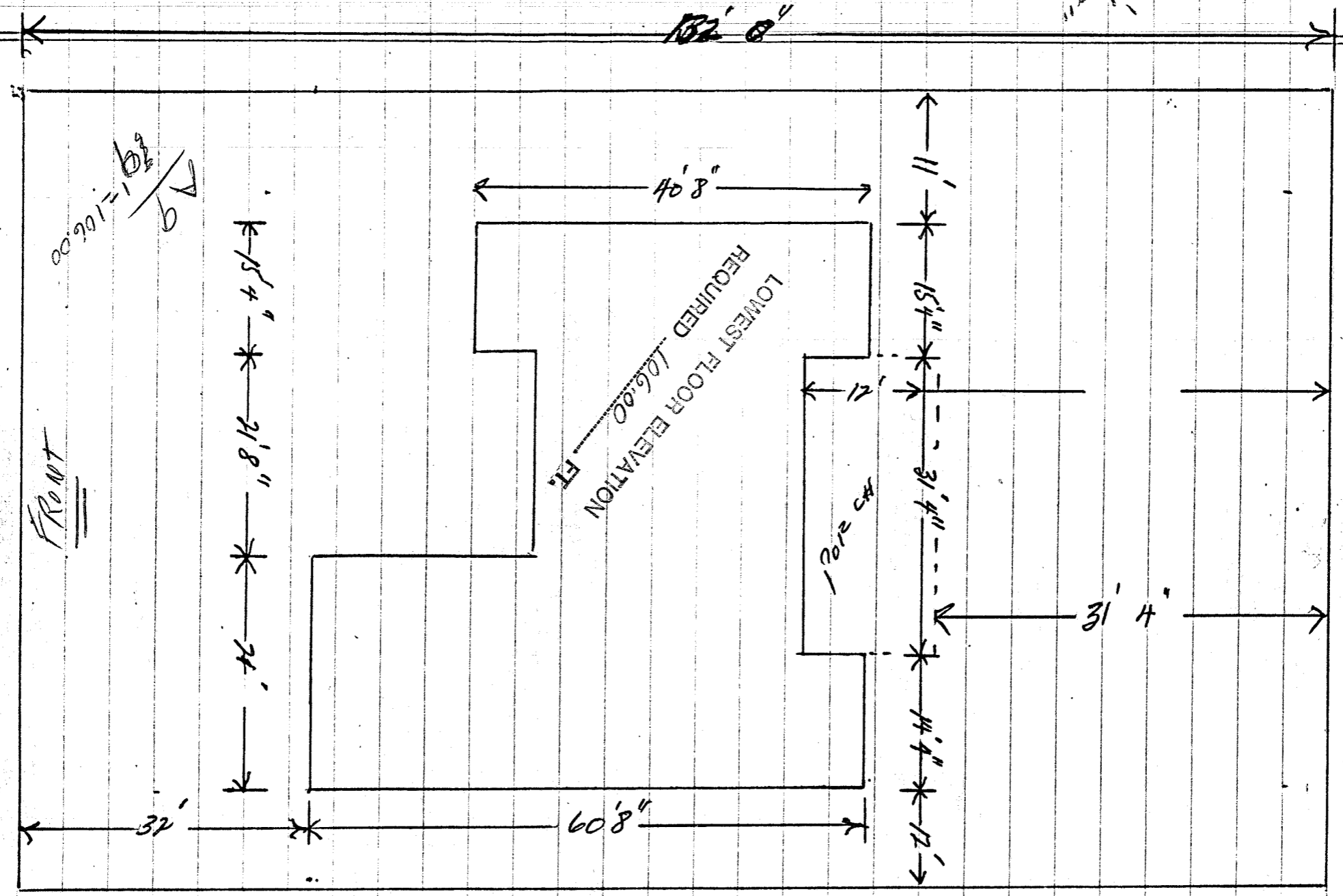

LOT 132' x 84'

84'



Area = 106.00

FRONT

32'

15'4" \* 21'8" \* 24'

32'

REQUIRED LOWEST FLOOR ELEVATION 106.00 FT.

45' 2102'

40'8"

11' \* 15'4" \* 31'4" \* 14'4" \* 12'

31'4"

6/20/21

CO-8" 5-1-20

This permit covers building construction only. Additional permits are required for electrical, plumbing, gas and/or mechanical installations.

The permit holder is responsible for compliance with building codes. The permit holder is responsible for the construction according to all codes in the responsibility of the permit holder.

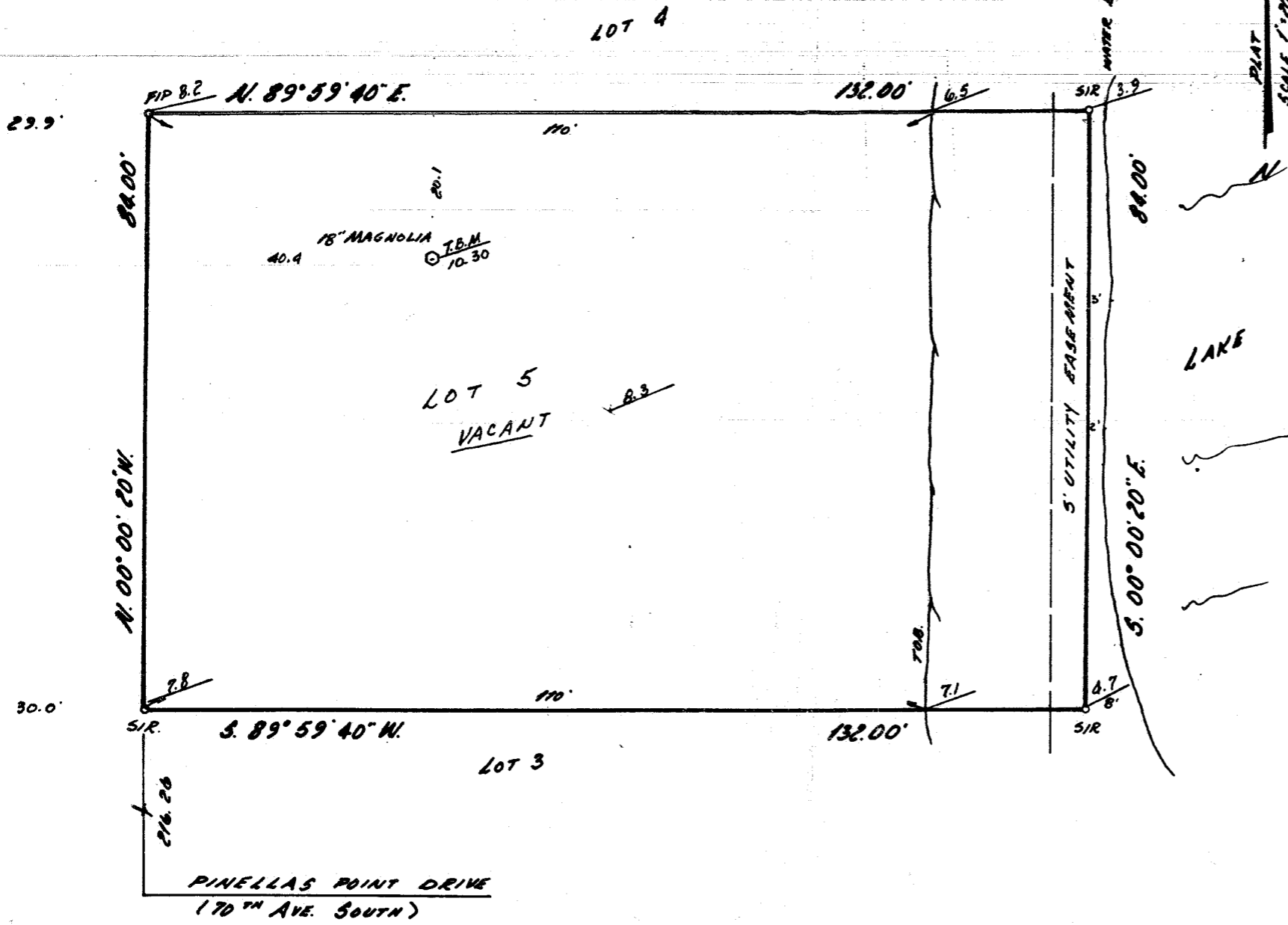

A SURVEY OF:

Lot 5, Block 1, BAY VISTA PARK REPLAT, as recorded in Plat Book 32, Page 53, Public Records of Pinellas County, Florida.

St. Petersburg Pinellas County Florida

Basis of Benchmark:

Designation: Pinelos 2 RM 4

Elevation: 6.589

Mean Sea Level: 0.00

Location: The Southeast intersection of Pinellas Point Drive and 4th Street South.

Set in top of a concrete post that is flush with the ground.

For/To/By: Charles Bluhm

Order No. D6/36981

December 4, 1985-stk./elev./trees./set TBM in magnolia tree @ 10.30

NOT VALID UNLESS  
EMBROSSED WITH SEAL

Handwritten signature/initials: A 9 / 91