

JOB NO: <b>060297</b>	<b>MURPHY'S LAND SURVEYING, INC.</b> <b>LAND SURVEYORS</b> 6750 11TH AVENUE NORTH ST. PETERSBURG, FLORIDA 33710	L.B. #7410
DRAWN BY: MRB		CHECKED BY: EDM
DATE OF FIELD WORK: 2/16/06		PH. (727) 347-8740

CERTIFIED TO: Wade Townsend  
Wachovia Mortgage Corporation  
Goldberg Law Group, P.A.  
Chicago Title Insurance Company

SCALE: 1" = 20' SEC. 17 TWP. 30 S. RGE. 17 E.

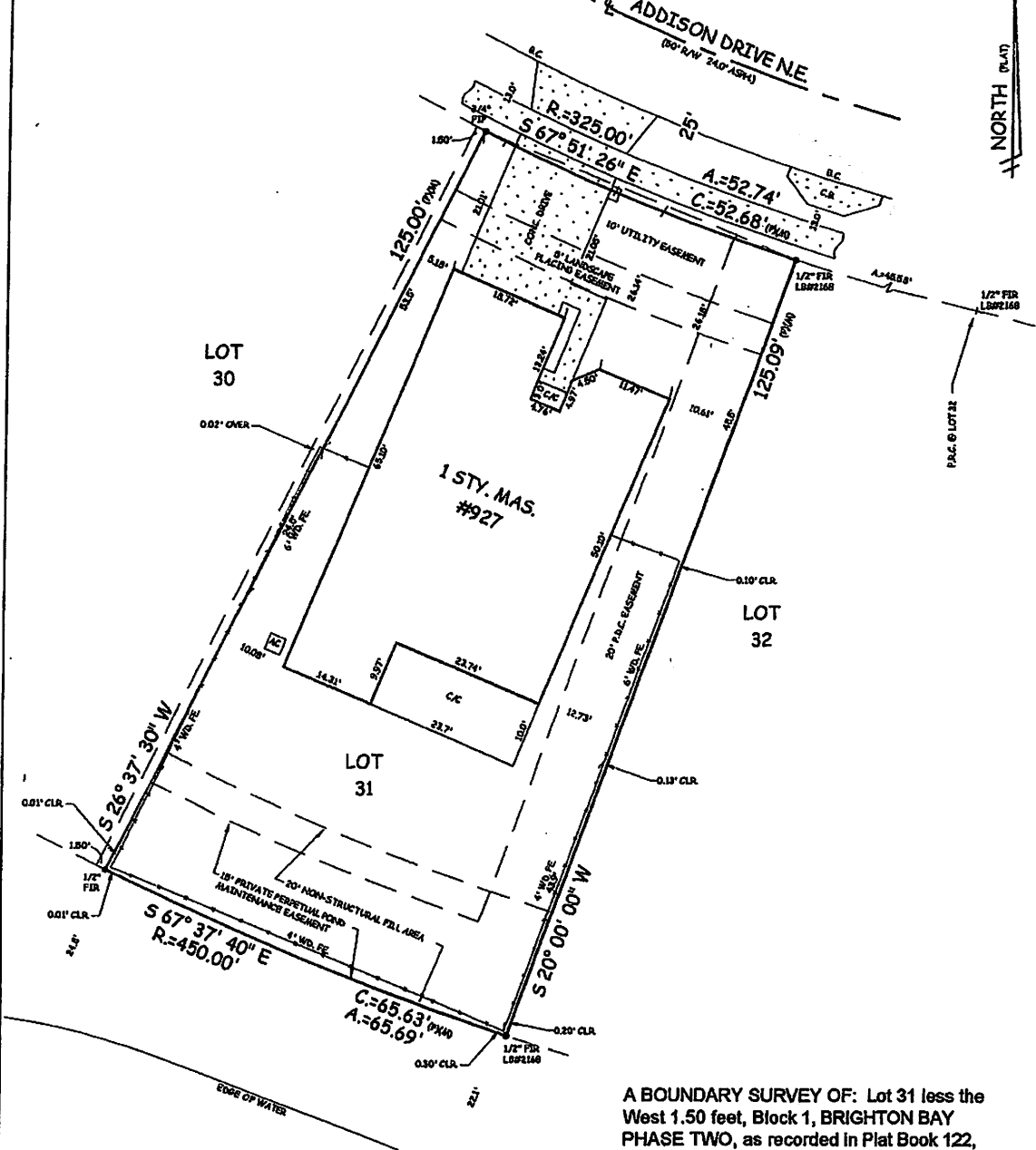

A BOUNDARY SURVEY OF: Lot 31 less the West 1.50 feet, Block 1, BRIGHTON BAY PHASE TWO, as recorded in Plat Book 122,